

S.37

File With

SECTION 131 FORM

Appeal No

ABP— 314485-22

Defer Re O/H

☐

Having considered the contents of the submission dated/received 12/12/2023
from Deirdre Carron Kenderlen I recommend that section 131 of the Planning
and Development Act, 2000 be/not be invoked at this stage for the following reason(s):

no new material issues

Section 131 not to be invoked at this stage.

☒

Section 131 to be invoked — allow 2/4 weeks for reply.

☐

Signed

Pat B

EO

Date

19/12/2023

Signed

SEO/SAO

Date

M

Please prepare BP — Section 131 notice enclosing a copy of the attached submission.

To

Task No

Allow 2/3/4 weeks

BP

Signed

EO

Date

Signed

AA

Date



Planning Appeal Online Observation

Online Reference
NPA-OBS-002889

LDG - 068699-23

Online Observation Details

Contact Name
Deirdre Curran Kendellen

Lodgement Date
12/12/2023 12:14:54

Case Number / Description
314485

Payment Details

Payment Method
Online Payment

Cardholder Name
Deirdre Curran

Payment Amount
€50.00

Processing Section

S.131 Consideration Required

☒ Yes — See attached 131 Form

☐ N/A — Invalid

Signed

Pat B

EO

Date

19/12/2023

Fee Refund Requisition

Please Arrange Refund of Fee of

€

Lodgement No

LDG—

Reason for Refund

Documents Returned to Observer

☐ Yes ☐ No

Request Emailed to Senior Executive Officer for Approval

☐ Yes ☐ No

Signed

EO

Date

Finance Section

Payment Reference

ch_3OMUrSB1CW0EN5FC1RwpLKum

Checked Against Fee Income Online

EO/AA (Accounts Section)

Amount

€

Refund Date

Authorised By (1)

SEO (Finance)

Authorised By (2)

Chief Officer/Director of Corporate Affairs/SAO/Board Member

Date

Date

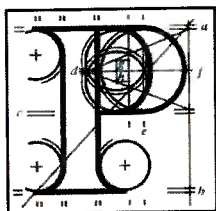

An
Bord
Pleanála

Observation on a Planning Appeal: Form.

Your details

1. Observer's details (person making the observation)

If you are making the observation, write your full name and address.

If you are an agent completing the observation for someone else, write the observer's details:

Your full details:

(a) Name

Deirdre Curran Kendellen

(b) Address

39 Baldara Court, Ashbourne, Meath A84 HH96

Agent's details

2. Agent's details

If you are an agent and are acting for someone else **on this observation**, please also write your details below.

If you are not using an agent, please write "Not applicable" below.

(a) Agent's name

Click or tap here to enter text.

(b) Agent's address

Click or tap here to enter text.

Postal address for letters

3. During the appeal process we will post information and items to you **or** to your agent. For this observation, who should we write to? (Please tick ✓ one box only.)

You (the observer) at the address in Part 1

☒

The agent at the address in Part 2

☐

Details about the proposed development

4. Please provide details about the appeal you wish to make an observation on. If you want, you can include a copy of the planning authority's decision as the observation details.

(a) Planning authority

(for example: Ballytown City Council)

Fingal County Council

(b) An Bord Pleanála appeal case number (if available)

(for example: ABP-300000-19)

314485

(c) Planning authority register reference number

(for example: 18/0123)

F20A/0668

(d) Location of proposed development

(for example: 1 Main Street, Baile Fearainn, Co Abhaile)

Dublin Airport

Observation details

5. Please describe the grounds of your observation (planning reasons and arguments). You can type or write them in the space below or you can attach them separately.

I've lived in Ashbourne since 2015 and have never been impacted by Dublin Airport. Since 2021 I have noticed a significant increase in noise from Aircraft over Ashbourne that was never an issue before. Since the opening of the second runway the noise has increased. As a person who suffers from Multiple Sclerosis, sleep is incredibly important in managing my symptoms. Fatigue and irregular sleep are symptoms that exacerbate MS and cause more brain lesions. While I understand the importance of DAA I object to night time and early morning flights. I don't have windows that block out this kind of noise. An Bord Pleanála should focus their efforts on expanding other airports on our island like Waterford airport and bring tourism and business to these areas that need it more than Dublin.

Supporting materials

6. If you wish, you can include supporting materials with your observation.

Supporting materials include:

- photographs,
- plans,
- surveys,
- drawings,
- digital videos or DVDs,
- technical guidance, or
- other supporting materials.

Fee

7. You **must** make sure that the correct [fee](#) is included with your observation. You can find out the correct fee to include in our [Fees and Charges Guide](#) on our website.

This document has been awarded a Plain English mark by NALA.

Last updated: April 2019.

